

9

Concert B

10

Concert E

11

Concert A

12

Concert D

Concert Band Scales

Pass-Offs

1 = 92 **Concert G**

2 **Concert C**

3 **Concert F**

4 **Concert Bb**

5 **Concert Eb**

6 **Concert Ab**

7 **Concert Db**

8 **Concert Gb**

9

Concert B

10

Concert E

11

Concert A

12

Concert D

Concert Band Scales

Pass-Offs

♩ = 92

Concert G

2 Concert C

3 Concert F

4 Concert Bb

5 Concert Eb

6 Concert Ab

7 Concert Db

8 Concert Gb

9

Concert B

10

Concert E

11

Concert A

12

Concert D

Concert Band Scales

Pass-Offs

1 $\text{♩} = 92$ Concert G

2 Concert C

3 Concert F

4 Concert B \flat

5 Concert E \flat

6 Concert A \flat

7 Concert D \flat

8 Concert G \flat

Tenor Sax

Concert Band Scales

M. R. Jingles

Pass-Offs

1 = 92 **Concert G**

2 **Concert C**

3 **Concert F**

4 **Concert Bb**

5 **Concert Eb**

6 **Concert Ab**

7 **Concert Db**

8 **Concert Gb**

9

Concert B

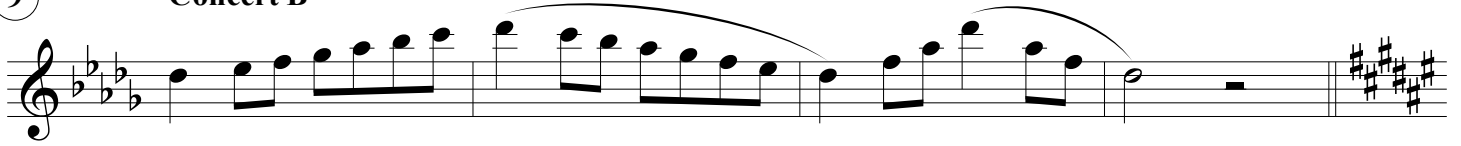

10

Concert E

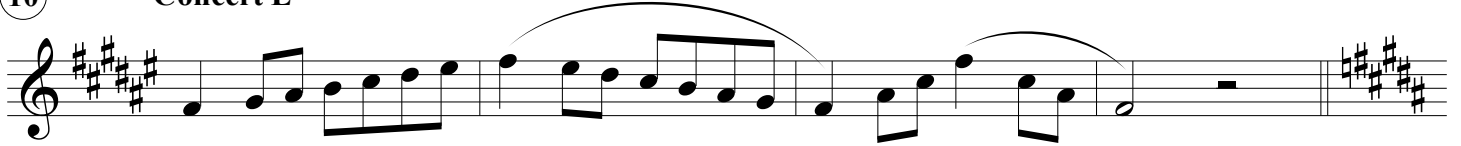

11

Concert A

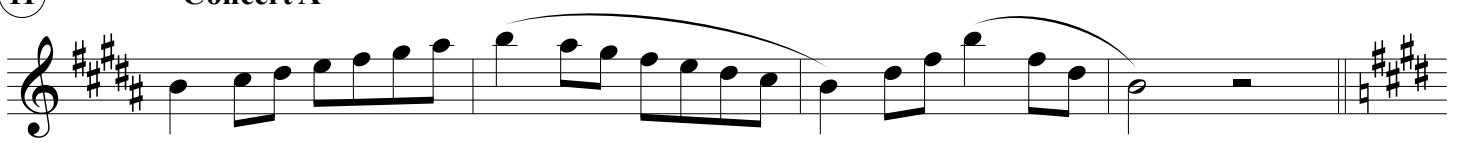

12

Concert D

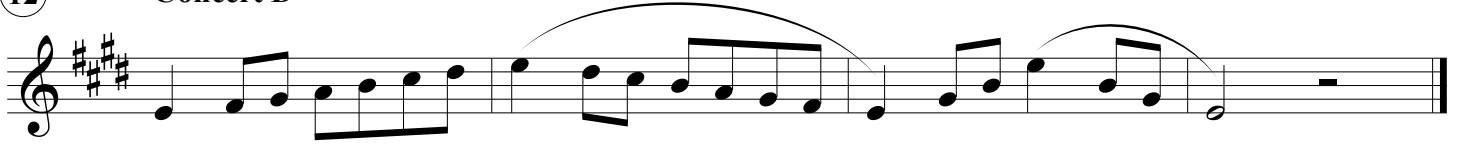

Trumpet in B \flat

Concert Band Scales

M. R. Jingles

Pass-Offs

1 $\text{♩} = 92$ Concert G

2 Concert C

3 Concert F

4 Concert B \flat

5 Concert E \flat

6 Concert A \flat

7 Concert D \flat

8 Concert G \flat

9

Concert B

10

Concert E

11

Concert A

12

Concert D

Horn in F

Concert Band Scales

M. R. Jingles

Pass-Offs

1 = 92 **Concert G**

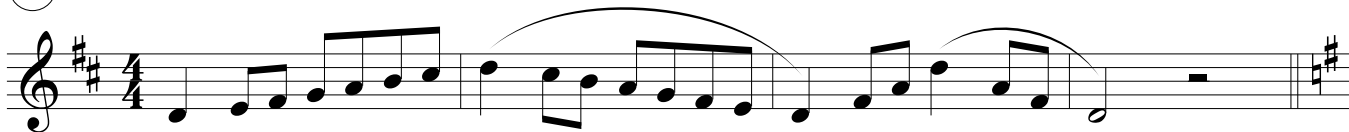

2 **Concert C**

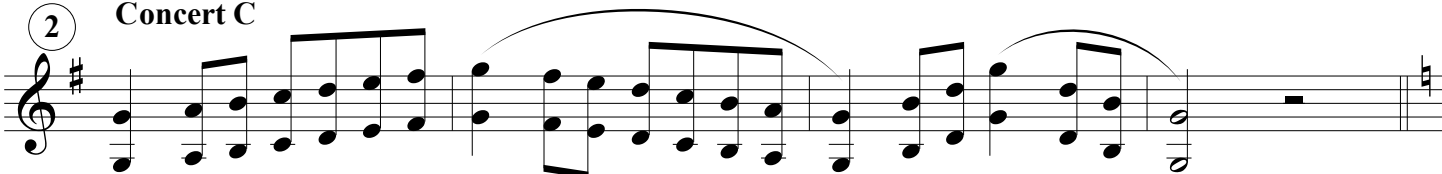

3 **Concert F**

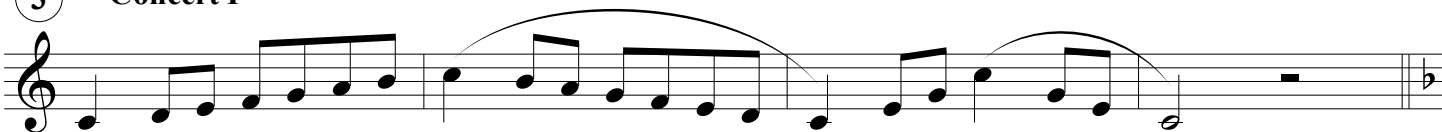

4 **Concert Bb**

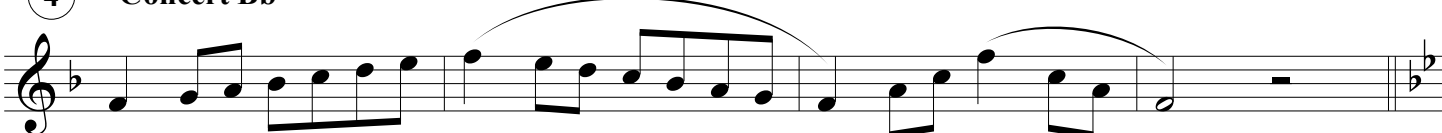

5 **Concert Eb**

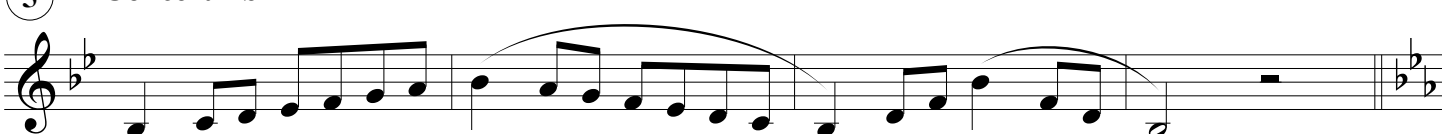

6 **Concert Ab**

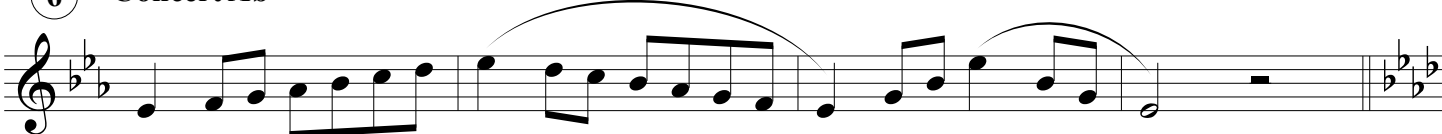

7 **Concert Db**

8 **Concert Gb**

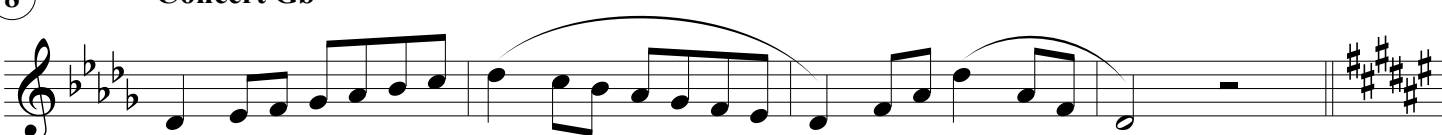

9

Concert B

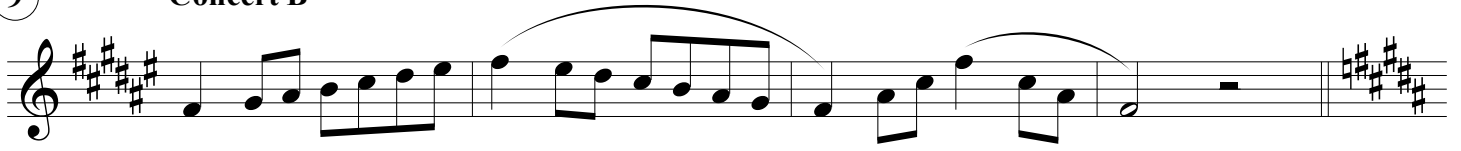

10

Concert E

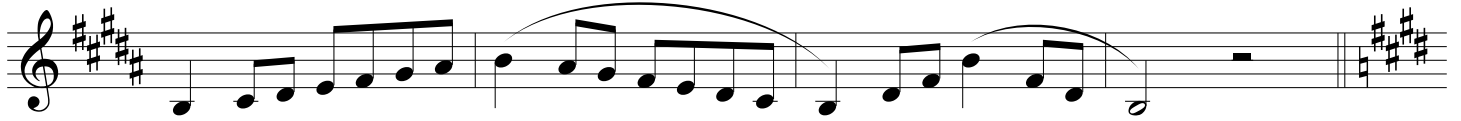

11

Concert A

12

Concert D

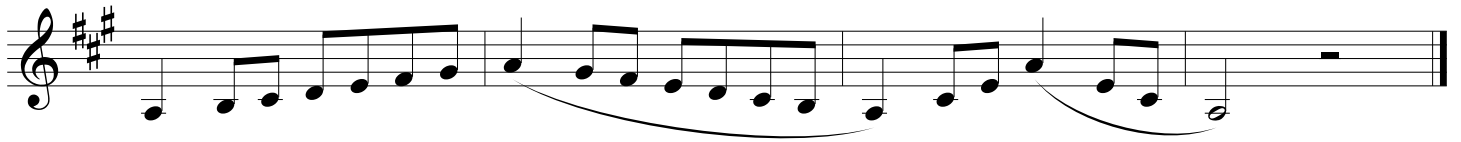

Trombone

Concert Band Scales

M. R. Jingles

Pass-Offs

♩ = 92

Concert G

2 Concert C

3 Concert F

4 Concert Bb

5 Concert Eb

6 Concert Ab

7 Concert Db

8 Concert Gb

9

Concert B

10

Concert E

11

Concert A

12

Concert D

Concert Band Scales

Pass-Offs

♩ = 92

Concert G

Concert G scale in bass clef, 4/4 time. The scale consists of a series of eighth notes: G2, A2, B2, C3, D3, E3, F3, G3, A3, B3, C4, D4, E4, F4, G4. The notes are grouped into four measures, each containing four notes. The first measure is G2-A2-B2-C3, the second is D3-E3-F3-G3, the third is A3-B3-C4-D4, and the fourth is E4-F4-G4. The scale ends with a whole note G4.

2 Concert C

Concert C scale in bass clef, 4/4 time. The scale consists of a series of eighth notes: C2, D2, E2, F2, G2, A2, B2, C3, D3, E3, F3, G3, A3, B3, C4. The notes are grouped into four measures, each containing four notes. The first measure is C2-D2-E2-F2, the second is G2-A2-B2-C3, the third is D3-E3-F3-G3, and the fourth is A3-B3-C4. The scale ends with a whole note C4.

3 Concert F

Concert F scale in bass clef, 4/4 time. The scale consists of a series of eighth notes: F2, G2, A2, B2, C3, D3, E3, F3, G3, A3, B3, C4, D4, E4, F4. The notes are grouped into four measures, each containing four notes. The first measure is F2-G2-A2-B2, the second is C3-D3-E3-F3, the third is G3-A3-B3-C4, and the fourth is D4-E4-F4. The scale ends with a whole note F4.

4 Concert Bb

Concert Bb scale in bass clef, 4/4 time. The scale consists of a series of eighth notes: Bb2, C3, D3, Eb3, F3, G3, Ab3, Bb3, C4, D4, Eb4, F4, G4, Ab4, Bb4. The notes are grouped into four measures, each containing four notes. The first measure is Bb2-C3-D3-Eb3, the second is F3-G3-Ab3-Bb3, the third is C4-D4-Eb4-F4, and the fourth is G4-Ab4-Bb4. The scale ends with a whole note Bb4.

5 Concert Eb

Concert Eb scale in bass clef, 4/4 time. The scale consists of a series of eighth notes: Eb2, F2, G2, Ab2, Bb2, C3, D3, Eb3, F3, G3, Ab3, Bb3, C4, D4, Eb4. The notes are grouped into four measures, each containing four notes. The first measure is Eb2-F2-G2-Ab2, the second is Bb2-C3-D3-Eb3, the third is F3-G3-Ab3-Bb3, and the fourth is C4-D4-Eb4. The scale ends with a whole note Eb4.

6 Concert Ab

Concert Ab scale in bass clef, 4/4 time. The scale consists of a series of eighth notes: Ab2, Bb2, C3, D3, Eb3, F3, G3, Ab3, Bb3, C4, D4, Eb4, F4, G4, Ab4. The notes are grouped into four measures, each containing four notes. The first measure is Ab2-Bb2-C3-D3, the second is Eb3-F3-G3-Ab3, the third is Bb3-C4-D4-Eb4, and the fourth is F4-G4-Ab4. The scale ends with a whole note Ab4.

7 Concert Db

Concert Db scale in bass clef, 4/4 time. The scale consists of a series of eighth notes: Db2, Eb2, F2, G2, Ab2, Bb2, C3, Db3, Eb3, F3, G3, Ab3, Bb3, C4, Db4, Eb4. The notes are grouped into four measures, each containing four notes. The first measure is Db2-Eb2-F2-G2, the second is Ab2-Bb2-C3-Db3, the third is Eb3-F3-G3-Ab3, and the fourth is Bb3-C4-Db4. The scale ends with a whole note Db4.

8 Concert Gb

Concert Gb scale in bass clef, 4/4 time. The scale consists of a series of eighth notes: Gb2, Ab2, Bb2, C3, Db3, Eb3, F3, Gb3, Ab3, Bb3, C4, Db4, Eb4, F4, Gb4. The notes are grouped into four measures, each containing four notes. The first measure is Gb2-Ab2-Bb2-C3, the second is Db3-Eb3-F3-Gb3, the third is Ab3-Bb3-C4-Db4, and the fourth is Eb4-F4-Gb4. The scale ends with a whole note Gb4.

Concert Band Scales

Pass-Offs

♩ = 92 **Concert G**

② **Concert C**

③ **Concert F**

④ **Concert Bb**

⑤ **Concert Eb**

⑥ **Concert Ab**

⑦ **Concert Db**

⑧ **Concert Gb**

9

Concert B

10

Concert E

11

Concert A

12

Concert D

Mallets

Concert Band Scales

M. R. Jingles

Pass-Offs

1 = 92

Concert G

2 Concert C

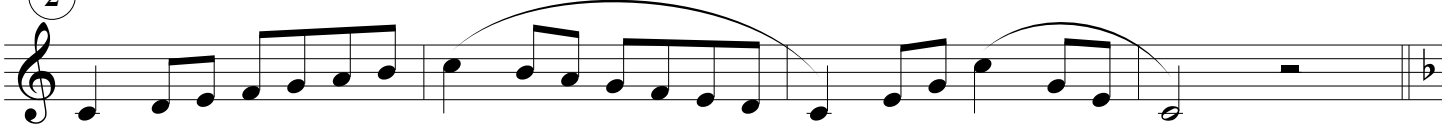

3 Concert F

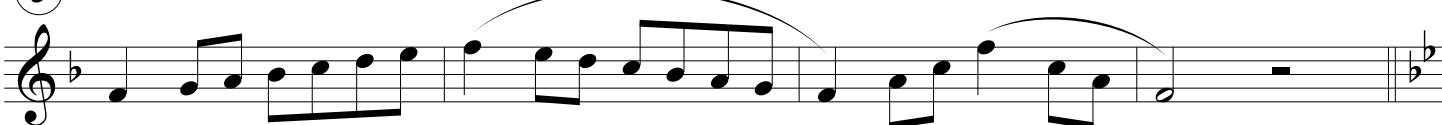

4 Concert Bb

5 Concert Eb

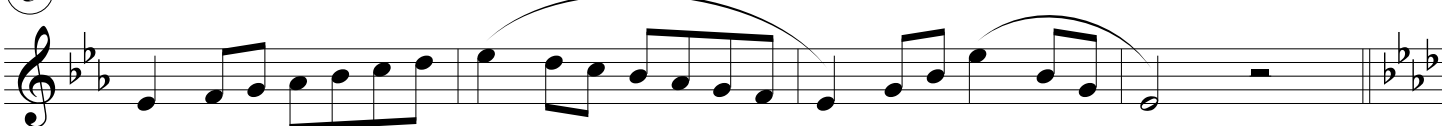

6 Concert Ab

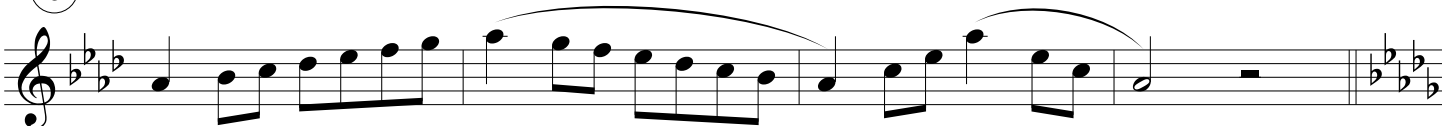

7 Concert Db

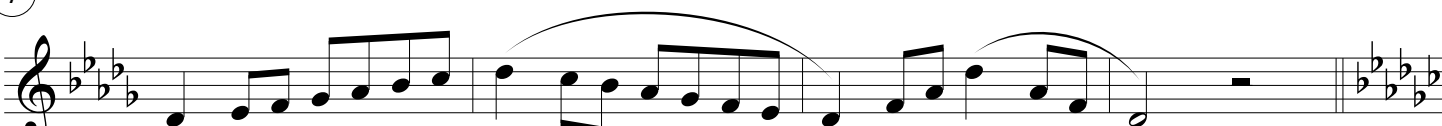

8 Concert Gb

9

Concert B

10

Concert E

11

Concert A

12

Concert D

Concert Band Scales

Pass-Offs

♩ = 92

Concert G

2 Concert C

3 Concert F

4 Concert Bb

5 Concert Eb

R L R R _ R L R R L R R _ _ L R L L L R L L L R L L _ R L R R _ L R L L R

6 Concert Ab

R L R R L R L L L R L R R L R L L _ _ _ _

7 Concert Db

8 Concert Gb

R L R R L R L L _ _

9

Concert B

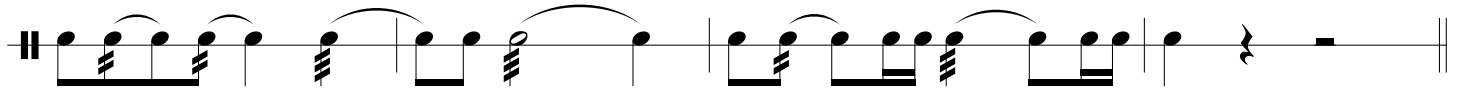

10

Concert E

11

Concert A

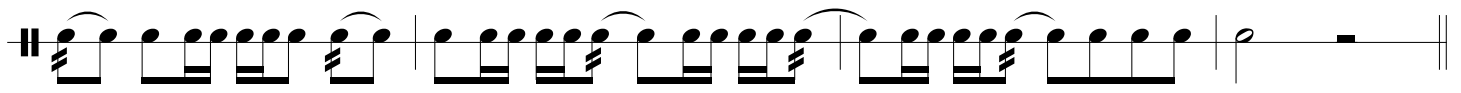

12

Concert D

